

# SHIELS

8463  
184686

We hereby certify that the goods purchased on 12/08/2021 for Mr [redacted]

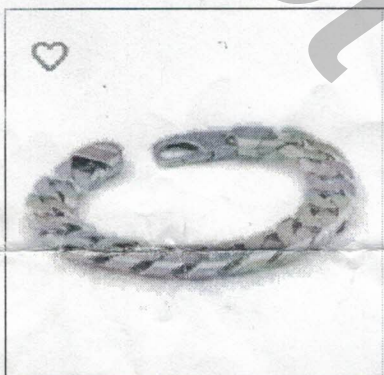

SKU:  
10003835

Description of Item:  
HEAVY CURB GENTS BLET 450GAUGE

Price Paid:  
\$15999

Sales Professional Name and Number:  
35

Store Location:  
Shiels Carousel

Customer Address: \_\_\_\_\_

City: \_\_\_\_\_ State: \_\_\_\_\_ Postcode: \_\_\_\_\_

Note: All returns and exchanges must be accompanied by your till receipt. This document does not qualify. All measurements are approximate and may vary slightly.

#### 12 Months Guarantee:

All Jewellery comes with an exclusive 12 month guarantee on quality and workmanship. If you are not completely satisfied with the quality or workmanship of any item we will refund, exchange or repair your purchase at our discretion. Damage resulting from the unfair treatment of jewellery is not covered by this guarantee.

#### Conditions of Guarantee:

1. To qualify the service under the guarantee, you must present the described jewellery together with this valid certificate of purchase to Shiels retail outlet. If the described item has not been checked in the 12 months prior to any claim, the guarantee will be deemed void.
2. This guarantee covers any manufacturing faults.
3. This guarantee is non-transferrable and is not valid for loss or theft.
4. Shiels Jewellers reserves the sole right to judge whether or not the jewellery has been subject to abuse and misuse, abnormal wear and tear, impact, accident, alteration, substitution, worked on by any person other than authorised Shiels craftsman, or any other type of use causing deterioration. If the jewellery shows any of these, the guarantee is entirely void.
5. White gold jewellery is often rhodium plated to enhance its appearance. This plating is not permanent and will require further plating every few years which is not covered under this guarantee.
6. Up to 10 working days must be allowed for them to be assessed.

Signed on behalf of Shiels Jewellers

Shiels Carousel  
Shop 1084  
Westfield Carousel  
1382 Albany Highway  
CANNINGTON WA 6107  
Ph: 08 9350 9277

Customer's Signature \_\_\_\_\_

#### Conditions:

1. To qualify the service under the guarantee, you must present the described jewellery together with this valid certificate of purchase to Shiels retail outlet. If the described item has not been checked in the 12 months prior to any claim, the guarantee will be deemed void.
2. This guarantee covers any manufacturing faults.
3. This guarantee is non-transferrable and is not valid for loss or theft.
4. Shiels Jewellers reserves the sole right to judge whether or not the jewellery has been subject to abuse and misuse, abnormal wear and tear, impact, accident, alteration, substitution, worked on by any person other than authorised Shiels craftsman, or any other type of use causing deterioration. If the jewellery shows any of these, the guarantee is entirely void.
5. White gold jewellery is often rhodium plated to enhance its appearance. This plating is not permanent and will require further plating every few years which is not covered under this guarantee.
6. Up to 10 working days must be allowed for them to be assessed.