

# Jewellery Appraisal

Mark Nixon Consulting

Cash Converters - MUNNO PARA  
stock code - 057300060379

Valuation No : 79731

Date : 10/02/2025

Page : 1

Item No. : 1

## Item Number 1 of 1

### Section 1 - Appraisal and Description

#### DIAMOND RING

Diamond - one 5.05 - 5.09mm round brilliant cut, J-L colour, P1 clarity, medium make, 0.50 carats estimated weight

Mount - 1.60mm rounded shank, upswept curved, and tapered shoulders, raised six claw solitaire setting, tapered post and bezel collet

Condition - good

Manufacture - multi-piece cast, hand assembled & hand set

Stamp - "750" "TW 5005"

Material - 18ct white gold

Weight - 2.84 grams

### Section 2 - Variables and Special Notes

The dollar values expressed in this appraisal document are current as of February 10, 2025 and have been prepared using the following variables:

Metal Prices; \$4548 Australian per ounce for fine gold.

US/Australian Exchange Rate; 0.628

**This appraisal is for Insurance Replacement Purposes only and should not be used as a guide to retail-sale purchase prices. No responsibility can be taken for any difficulties arising in regard to sale or purchase of the listed items**

This appraisal document is subject to the attached "Conditions of Valuation" which can be found on the reverse side of the cover page. This page should be attached to this document, however if it has become separated, please contact the supplier of this valuation for a replacement cover page and/or conditions of valuation.

### Section 3 - Photograph

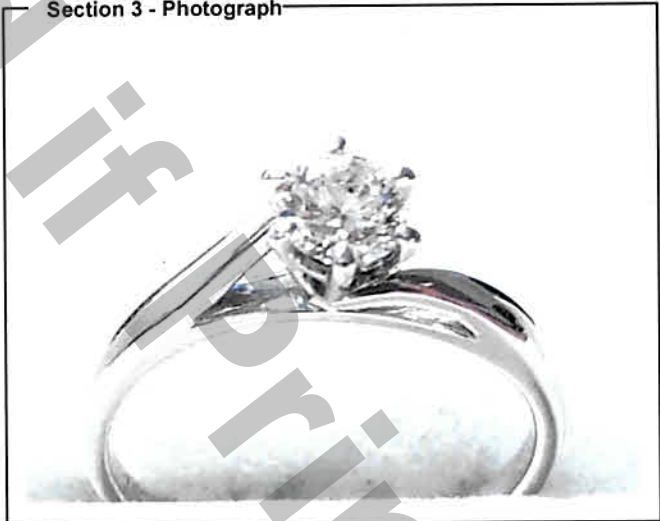

### Section 4 - Value and Purpose

#### RETAIL REPLACEMENT VALUATION FOR INSURANCE PURPOSES

Subject to the attached Conditions of Valuation, the undersigned independent registered appraiser's opinion of the value(s) that the described item(s) could be insured for and, if lost, be replaced under normal shop-front retail conditions in the Adelaide, South Australian marketplace is:

**\$4,280.00 inclusive of GST (four thousand two hundred and eighty dollars).**

### Section 5 - Valuers Statements & Signature

Subject to the attached Conditions of Valuation.

Whilst all care has been taken in the preparation of this appraisal, no liability is accepted other than to the person to whom the certificate is titled.

Signed

