

# InOre

Gemmology ♦ Diamond Grading ♦ Personal Property Valuations & Appraisals

Report no 25594 Date 21/12/2024  
Assigned Use Consumer Insurance Retail Replacement (New)  
Reference S/N429891

The following appraisal has been prepared for consumer Insurance purposes only, as of the effective date of this report, and this limits reliance on the report for the intended & assigned use and prohibits other uses.

The information has been prepared from evaluation methods as stated throughout this report.

The retail estimate is in Australian dollars and includes 10% GST, and is based on current retail market data of new or comparable items to replace with similar.

**Item description** 9ct White gold Diamond Cross Pendant - the round brilliant cut diamonds are individually claw set over the 42mm x 19.50mm Cross finished with an O link & Bail.

**Stamped** 375

**Metal Purity** 9ct White gold

**Gems** 28 claw set Round brilliant cut Diamonds 1.20mm = 0.25ct Estimated Weight

**Colour & Clarity** G - H SI1

**Weight** 1.4gms

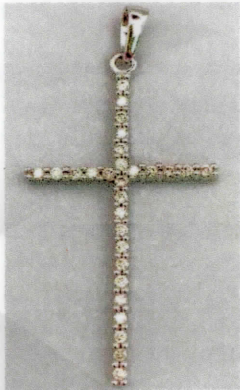

IMAGES NOT ACTUAL SIZE & HAVE BEEN ENHANCED FOR VISUAL EFFECTS.

Estimated Retail Replacement Value \$ 1,960.00  
USD \$ 0.6250 Aud Gold \$ 4,196.51



  
Dianne Walker Dip.AIS-GJV, FGAA Dip.D.T., AdvDipETJ  
AIS Certified Valuation Appraiser  
Registered Valuer AisV 28

1. The client is bound by the Terms and Conditions as stated on this report. 2. The above named client is limited to use this report only for the sole purpose as stated in the Intended and Assigned Use and the report is invalid for any other use including, but not limited to, Consumer Resale (or) Estate Sale, or Pre or Post Purchase Authentication (and/or) Price Confirmation. Appraisal principles, procedures, methodology, and reporting formats are different for those Intended and Assigned Uses and the amount might be different. 5. The client understands and accepts that the appraisal is a "professionally considered opinion" based on the parameters of the stated and agreed upon Intended & Assigned use and scope of work of the assignment as required by the client. To the best of my knowledge and belief this appraisal has been performed in accordance with the AICode of Ethics & Standards of Practice of the Appraisers International Society.

P.O.Box 118, Canterbury 3126  
E: inoreappraisal@gmail.com

ABN: 41 148 867 123