VICTORIA JEWELLER
& WATCHMAKER

ABN 89 626 762 856 Tel: (08) 9361 2844
415 Albany Highway, Victoria Park, W.A. 6100
Web: www.victoriajeweller.com.au Email: info@victoriajeweller.com.au

ncjv Registered Valuer

CERTIFICATE OF VALUATION

Blue Moon Enterprises

Reference: 8893-237835
Date: 8 May 2025

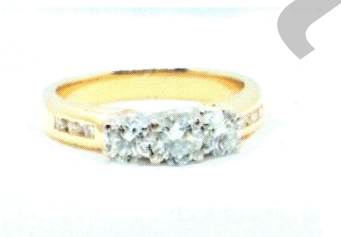

Description DIAMOND RING
Stamped 18ct, MHJ. 18ct Yellow Gold.
Three diamonds are white gold four claw chenier cross-over collet set forming a trilogy design and channel set diamonds in rows of three upon each shoulder. The exact replacement may be difficult.

Measurements.
1 x Diamond – Round Brilliant cut, 4.68x4.65x2.77mm total estimated weight 0.38ct
Colour G, Clarity P2
2 x Diamonds – Round Brilliant cut, 4.1mm total estimated weight 0.50ct
Colour G, Clarity P1
6 x Diamonds – Round Brilliant cut, 1.7mm total estimated weight 0.12ct
Colour G-I, Clarity P1

Total diamond weight:	1.00cts	*Manufacture:*	Mass production cast
Band:	Slightly round	*Shank:*	3.2<3.8mm
Ring Size:	O	*Total Weight:*	5.79 grams

Valuation based on retail replacement at Perth, traditional bricks and mortar retail outlet.
This valuation has been prepared for the sole purpose of retail replacement at a traditional bricks and mortar retail store. It does not represent the second-hand resale value of the item. The second-hand resale value may vary significantly depending on market conditions, demand, and negotiations. It is the sole responsibility of the owner to determine and agree upon a second-hand resale price with a willing buyer. No guarantees are made or implied regarding the amount the item may sell for on the open market.

FIVE THOUSAND TWO HUNDRED & THIRTY-FIVE DOLLARS **$5,235.00**

Represents the value for such articles for the purposes stated.

Exchange Rate: (AUD$/Ounce) A.64 Gold: $5279 Plat: $1566

TEENA SHEPPARD FGAA
Dip GEM, NCJV Registered Valuer Reg W0084
Gemmologist
Member NCJV WA Division
Member GAA WA Division

T Sheppard

Gemstones have not been removed from the settings for accurate assessment, all grades and weights are approximate. Valuation is based on the current value at the time of valuation and includes Australian Government Taxes where applicable. This valuation is not suitable for any purpose other than the purpose(s) stated above and should not be relied on by an entity besides the addressee unless specifically noted. The valuation is subject to the terms and conditions supplied on the take-in form at the time of requesting this valuation, see reverse side.

Not valid if printed