

**GEOFF FARMER**  
( REGISTERED JEWELLERY VALUER )  
Diamond & Precious Gem Consultant  
ABN 877 629 714 86

3/10/2019

**Cert 31009 # CC GB 028900153678**

This valuation of jewellery, the property of \_\_\_\_\_ is valid for insurance purposes only and is based on retail replacement value as at current date and includes GST where applicable.

In the event of a loss we would welcome the opportunity to furnish a quotation for replacement, or assist with the selection of suitable alternate articles.  
It is understood that there is no agreement to purchase any of the articles mentioned.

**SCHEDULE**

**One 18ct white gold ring with corner set centre princess cut diamond.**

**3.1 x 3.3mm.**

**0.20ct by measure.**

**Colour G. Clarity VS 1.**

**6 channel set round brilliant cut diamonds down each shoulder.**

**12 x 1.1 – 1.5mm = 0.10ct total by measure.**

**Colour G/H. Clarity SI 1.**

**Finger size R. Ring weighs 3.04g.**

**Stamped 750 & tested.**

**Ref: AC 16.**

**1.9mm half round shank at the base to spear shoulders.**

**Insurance Replacement Valuation \$2,845.00**

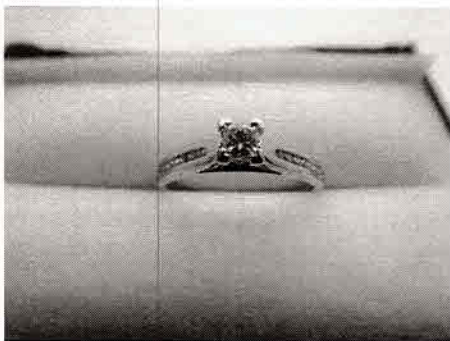

**US Dollar 67.07c (Gold \$1,503.00oz)**

National Council Jewellery Valuers  
Victorian Division  
Registered Valuer  
No. V0129

Signed.....

**Geoff Farmer**

