



Elenium

Manufacturing Jeweller & Registered Valuer
ABN: 67 365 683 892

Telephone: 0417 754 510
Email: admin@eleniumjewellery.com

ON BEHALF OF TENERI PTY. LTD. LOGAN



THIS VALUATION IS FOR Retail Replacement For Insurance Purposes
FOR REPLACEMENT AT A STANDARD MARKET RETAIL OUTLET UNLESS OTHERWISE SPECIFIED.
PRICES BASED ON CURRENT VALUE AT THE UNDERMENTIONED DATE AND INCLUDES AUSTRALIAN
GOVERNMENT TAXES WHERE APPLICABLE, AND SHOULD NOT BE CONSIDERED AS RETAIL SALES VALUE.

VALUATION NO.
58149

STORE NO.	026900636469	ITEM NO.		DAILY RATE	Gold \$3644.880 USD/oz USD \$ 0.662
-----------	--------------	----------	--	------------	----------------------------------------

Description

1 x 18ct white gold 17.50cms long tennis style bracelet.
Set with 19 x 2.60mm [0.065mct] round brilliant cut diamonds individually 4 claw set in the centre links.
As per the photo.
The bracelet has a tongue and box style clasp with a figure 8 and ball style safety clasp.

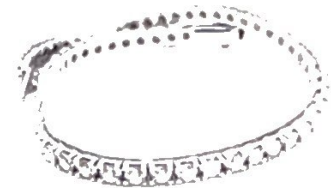

Total Weight : 12.00 gram(s)

Metal Quality : Stamped = 18k 750

Method of Manufacture : Machine Made

Qty	Type	Colour	Clarity /Grade	Make	Tot. Est. Weight
19	Diamond	H	Si		1.250 ct(s)

This valuation is based on retail replacement for insurance purposes only in a traditional single retail outlet in the Brisbane Metropolitan area

I have examined the articles in the above schedule and in my opinion the total of
\$8,899.50.....In Words: Eight Thousand Eight Hundred and Ninety Nine Dollars and 50 Cents
represents the value of such articles only for purposes stated.

Dated this 15th day of September 20 25

Assessed by Marlon Ostergaard F.G.A F.G.A.A Dip. D.T.

Signed [Signature] Reg. No. Q185

Registered member of National Council of Jewellery Valuers (NCJV). In the event of loss enquiries are welcomed regarding the procedure in making a claim and to furnish a quotation for replacement.

The articles described above have been examined and the values given are an expression of our opinion. Gemstones have not been removed from settings for accurate assessment. All grades and weights are approximate. Whilst all care has been taken in making this valuation, no liability is accepted for any errors or omissions in the certificate, including any liability to any person by reason or negligence (other than the person to whom the certificate is given). Values expressed in Australian dollars based on current market conditions may or may not reflect retail prices.

