



SYMMETRY

JEWELLERY VALUATION SPECIALISTS

CERTIFICATE OF VALUATION

Name:

CC Woden

Address:

Shop 2 Bonner House
5 Neptune St
Woden ACT 2606

Valuation No:

147539

Date:

12/10/2025

On behalf of:

CC Woden



This valuation has been prepared for the sole purpose of:

Retail replacement at a mid level bricks & mortar store

Value:

Five Thousand Two Hundred Dollars

\$5,200.00

Description:

Ref # 023900123314

14 & 9ct white gold (acid tested) 20 stone Diamond 2 ring set. Princess cut Diamond rub over set in V gallery with 3 round brilliant cut Diamonds channel set in swept up shoulders each side in a soft edge flat 2.50mm band (14ct) with 13 round brilliant cut Diamonds channel set in a 1/4 round 2.65mm band (9ct)

Diamonds

1 @ 3.70 = 3.60mm = 0.30ct I VS

6 @ 1.50mm = 0.09ct H SI

13 @ 1.70mm = 0.25ct H SI

14ct ring weight = 4.20 grams

9ct ring weight = 2.23 grams

Manufacture - Cast

KYM HUGHES

F.G.A, F.G.A.A, Dip D.T. Dip Val
NCJV Registered Valuer Reg Q151
Diploma of Applied Gemmology (Valuation)
Diploma of Diamond Technology,
Gemmologist

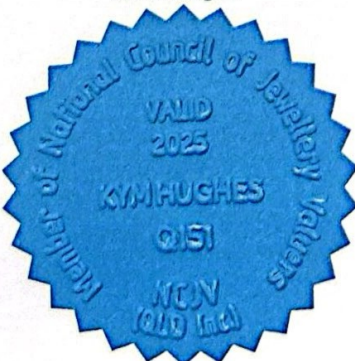

THE VALUE NOTED IN THIS VALUATION MAY NOT BE INDICATIVE OF THE USUAL MARKET OR SALE PRICE OF THIS ITEM *
For conditions and limitations of this report please see reverse.

