



Australian Gem Testing Laboratory

AUSTRALIAN DIAMOND & JEWELLERY VALUATION CENTRE

ABN: 82 674 987 449 MARGARET M BLOOD GROUP PTY LTD ACN: 674 987 449
Suite 1200, 227 Collins Street, Melbourne, Victoria 3000, Australia.
valuations@mbloodgroup.com Telephone (613) 9650 7221 www.agtl.com.au

PD 001800749443

Date: 18 November 2025
Valuation No: MMBCC16249
Customer No: 16314
Page: 1 of 1

Valuation for Traditional Retail Insurance Replacement

Item 1

One, hand assembled, bracelet.
Fabricated from 18 carat yellow gold.
Of a decorative style linkage design.
Linkage of hollow construction.
Small 'Cartier' style clasp attached.
Ring style end link sections.
Polished finish.
Stamped '750'.
Acid tested as 18 carat gold.
Bracelet dimensions = 19.50cm (length including clasp) x 5.36mm (ave. width).
Total Item Weight = 5.80 grams.

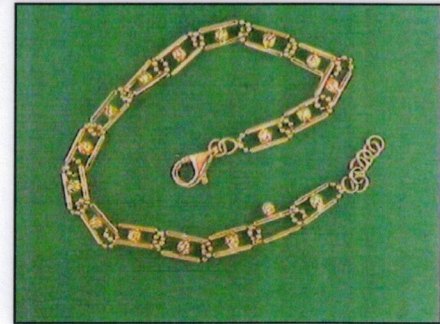

NOTE: The below replacement figure is based upon crafting a similar bracelet employing similar materials and techniques being for a retail insurance purpose only. This figure does not represent the previous selling price of the item and will not be indicative of the resale value of the item.

Insurance Replacement Valuation \$3,780.00

The total of the one item included in this valuation is Three Thousand Seven Hundred and Eighty dollars.

Total Value = \$3,780.00

These items were valued for Cash Converters
by Margaret M Blood F.G.A.A., Dip. D.T., N.C.J.V., R.V. 345

Exchange Rates: US\$ 0.6543 Yen 101.2229 Metal Prices (US\$/ounce) : Gold 4200.00 Silver 53.58 Platinum 1622.00

The article(s) described above have been examined and the values given are an expression of our opinion on the date stated. Gemstones have not been removed from the settings for accurate assessment and all grades, weights, and dimensions are approximate, unless otherwise stated. Whilst all care has been taken in making this valuation, no liability is accepted other than to the person to whom the certificate is given for any errors or omissions, including any liability to the person by reason of negligence. This valuation is NOT transferable to any third person or party. Values expressed in Australian dollars (including GST) and are based on current market conditions. This valuation has been made with the standards and methods of the National Council of Jewellery Valuers, using accepted procedures, and systems advocated by this organisation. The values are based on the valuer's judgment of gemstone quality, mounting and manufacturing costs and are made to the best of the valuer's ability. A diamond colour grading of "F" (Rare White Plus) or better and a clarity grading of Vvs (or better), cannot be given to a set diamond. A valuation of a certified diamond is based upon the gradings provided on the certificate. The replacement figure of older cut diamonds is based upon the modern cut equivalent of same estimated weight, colour, and clarity. A valuation for Traditional Retail Insurance Replacement does not infer any saving on a purchase price and will not be indicative of the resale value of the item.

