



VICTORIA JEWELLER & WATCHMAKER

ABN 89 626 762 856 Tel: (08) 9361 2844

415 Albany Highway, Victoria Park, W.A. 6100

Web: www.victoriajeweller.com.au Email: info@victoriajeweller.com.au



CERTIFICATE OF VALUATION

Cash Converters – Armadale

Reference: **2650-381864 / 1**

Date: 17 February 2025

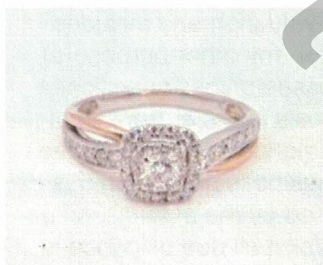

Description

DIAMOND BRIDAL RING SET

Stamped 585. 14ct White gold

One diamond is four claw set in the centre surrounded by four claw set diamonds in a double cushion shaped halo with graduated four claw set diamonds upon each flared section of the split rose gold shoulders.



Measurements

1 x Diamond – Round Brilliant cut, 3.4mm total estimated weight 0.15ct

Colour H, Clarity P1

2 x Diamonds – Round Brilliant cut, 1.7mm total estimated weight 0.04ct

2 x Diamonds – Round Brilliant cut, 1.5mm total estimated weight 0.03ct

2 x Diamonds – Round Brilliant cut, 1.4mm total estimated weight 0.02ct

2 x Diamonds – Round Brilliant cut, 1.3mm total estimated weight 0.018ct

20 x Diamonds – Round Brilliant cut, 1.2mm total estimated weight 0.12ct

2 x Diamonds – Round Brilliant cut, 1mm total estimated weight 0.01ct

12 x Diamonds – Round Brilliant cut, 0.8mm total estimated weight 0.012ct

Colour G-H, Clarity SI-P1

Total diamond weight: 0.40cts

Manufacture: Mass production cast

Band: Flat

Shank: 1.7<3.1mm

Ring Size: K

Total Weight: 3.07 Grams

Valuation based on retail replacement at Perth, traditional bricks and mortar retail outlet.

This valuation has been prepared for the sole purpose of retail replacement at a traditional bricks and mortar retail store. The value in this valuation may not be indicative of the usual market or sale price of this item. The valuation is subject to the terms and conditions supplied on the take-in form at the time of requesting this valuation, see reverse side.

TWO THOUSAND EIGHT HUNDRED & FIFTY-FIVE DOLLARS

\$2,855.00

Represents the value for such articles for the purposes stated.

Exchange Rate: A.63
(AUD\$/Ounce)

Gold: \$4558

Plat: \$1598

TEENA SHEPPARD FGAA

GEM, NCJV Registered Valuer Reg W0084

Gemmologist

Member NCJV WA Division

Member GAA WA Division

T Sheppard



Gemstones have not been removed from the settings for accurate assessment, all grades and weights are approximate. Valuation is based on the current value at the time of valuation and includes Australian Government Taxes where applicable.

This valuation is not suitable for any purpose other than the purpose(s) stated above and should not be relied on by an entity besides the addressee unless specifically noted.



VICTORIA JEWELLER & WATCHMAKER

ABN 89 626 762 856 Tel: (08) 9361 2844

415 Albany Highway, Victoria Park, W.A. 6100

Web: www.victoriajeweller.com.au Email: info@victoriajeweller.com.au



CERTIFICATE OF VALUATION

Cash Converters – Armadale

Reference: **2650-381864 / 2**

Date: 17 February 2025



Description

DIAMOND BRIDAL RING SET

Stamped 585. 14ct White gold

Twenty-two diamonds are four claw set upon the fitted scalloped style band.



Measurements

14 x Diamonds – Round Brilliant cut, 1mm total estimated weight 0.07ct

8 x Diamonds – Round Brilliant cut, 0.9mm total estimated weight 0.03ct

Colour G-H, Clarity SI-P1

Total diamond weight: 0.10cts

Band: Flat

Ring Size: M

Manufacture: Mass production cast

Shank: 1.4<1.7mm

Total Weight: 1.62 Grams

Valuation based on retail replacement at Perth, traditional bricks and mortar retail outlet.

This valuation has been prepared for the sole purpose of retail replacement at a traditional bricks and mortar retail store. The value in this valuation may not be indicative of the usual market or sale price of this item. The valuation is subject to the terms and conditions supplied on the take-in form at the time of requesting this valuation, see reverse side.

ONE THOUSAND FIVE HUNDRED DOLLARS

\$1,500.00

Represents the value for such articles for the purposes stated.

Exchange Rate: A.63
(AUD\$/Ounce)

Gold: \$4558

Plat: \$1598

TEENA SHEPPARD FGAA
GEM, NCJV Registered Valuer Reg W0084
Gemmologist
Member NCJV WA Division
Member GAA WA Division

T Sheppard



Gemstones have not been removed from the settings for accurate assessment, all grades and weights are approximate. Valuation is based on the current value at the time of valuation and includes Australian Government Taxes where applicable.

This valuation is not suitable for any purpose other than the purpose(s) stated above and should not be relied on by an entity besides the addressee unless specifically noted.