



VICTORIA JEWELLER & WATCHMAKER

ABN 89 626 762 856 Tel: (08) 9361 2844
415 Albany Highway, Victoria Park, W.A. 6100

Web: www.victoriajeweller.com.au Email: info@victoriajeweller.com.au



CERTIFICATE OF VALUATION

Name: Cash Converters – Vic Park
Address: N/A

Reference: 1986-226873
Date: 31 July 2024



Description LABORATORY GROWN DIAMOND RING
Stamped 18K, 750 BLACKBOX JEWELLERS. 18ct White gold.
The laboratory grown diamond is four claw vee collet set, vertically.



Measurements
1 x Laboratory Grown Diamond – Radiant cut, 7.75x4.81x3.10mm total weight 1.00cts
Colour E, Clarity SI1. Thick polished girdle.
As per IGI Laboratory Grown Diamond report # LG577303007, laser inscribed: IGI LG577303007.

Total diamond weight: 1.00cts Manufacture: Cast
Band: Flat Shank: 1.8mm
Ring Size: H Total Weight: 2.14 grams

Valuation based on retail replacement at a Perth traditional bricks and mortar retail outlet.

This valuation has been prepared for the sole purpose of retail replacement at a traditional bricks and mortar retail store. The value in this valuation may not be indicative of the usual market or sale price of this item. The valuation is subject to the terms and conditions supplied on the take-in form at the time of requesting this valuation, see reverse side.

ONE THOUSAND FIVE HUNDRED & EIGHTY-FIVE DOLLARS

\$1,585.00

Represents the value for such articles for the purposes stated.

Exchange Rate: A.65 Gold: \$3721 Plat: \$1527
(AUD\$/Ounce)

TEENA SHEPPARD FGAA
Dip GEM, NCJV Registered Valuer Reg W0084
Gemmologist
Member NCJV WA Division
Member GAA WA Division

T Sheppard



Gemstones have not been removed from the settings for accurate assessment, all grades and weights are approximate. Valuation is based on the current value at the time of valuation and includes Australian Government Taxes where applicable.

This valuation is not suitable for any purpose other than the purpose(s) stated above and should not be relied on by an entity besides the addressee unless specifically noted.



ELECTRONIC COPY

LABORATORY GROWN DIAMOND REPORT

Date: April 20, 2023
 Report Number: LG577303007
 Description: LABORATORY GROWN DIAMOND
 Shape and Cutting Style: CUT CORNERED RECTANGULAR MODIFIED BRILLIANT
 Measurements: 7.79 X 4.81 X 3.10 MM

GRADING RESULTS

Carat Weight: 1.00 CARAT
 Color Grade: E
 Clarity Grade: SI 1

ADDITIONAL GRADING INFORMATION

Polish: VERY GOOD
 Symmetry: VERY GOOD
 Fluorescence: NONE
 Description(s): LG577303007

Comments: This Laboratory Grown Diamond was created by Chemical Vapor Deposition (CVD) growth process and may include post-growth treatment. Type IIa

PROPORTIONS

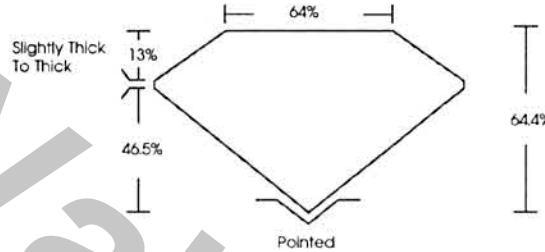

CLARITY CHARACTERISTICS

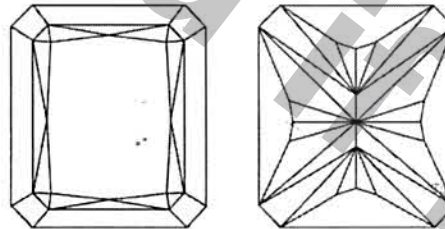

KEY TO SYMBOLS

Red symbols indicate internal characteristics.
 Green symbols indicate external characteristics.

GRADING SCALES

CLARITY

| IF | VVS ¹⁻² | VS ¹⁻² | SI ¹⁻² | I ¹⁻³ |
|---------------------|-----------------------------|------------------------|-------------------|------------------|
| Internally Flawless | Very Very Slightly Included | Very Slightly Included | Slightly Included | Included |

COLOR

| D | E | F | G | H | I | J | Faint | Very Light | Light |
|---|---|---|---|---|---|---|-------|------------|-------|
| | | | | | | | | | |

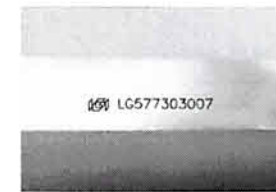

Sample Image Used



VF 1920 - 6210 2:1